



32 Lakeside Drive Berwick VIC

5 🛏 2 🚿 2 🚗

Welcome to your dream home in the heart of Berwick! This exquisite double storey residence epitomizes modern living, combining contemporary design with luxurious finishes. Perfectly tailored for families, this home offers 4 spacious bedrooms plus study/5th bedroom, 2 bathrooms, powder room, multiple living areas and an inviting outdoor space, all set in a prime location known for its community and convenience.

Upon entering, you are greeted by a grand foyer with high ceilings and an elegant staircase that immediately sets the tone for the rest of the home. The ground floor boasts an expansive open-plan living area filled with natural light, thanks to the large windows and sliding doors that lead to the outdoor alfresco area.

The living room, designed for both comfort and style,

Price : \$ 1,330,000
Land Size : 610 sqm
View : <https://www.yere.com.au/sale/vic/south-east/berwick/residential/house/8016856>



Rachhpal Singh
03 8578 5700



Megha Dhingra
03 8578 5700

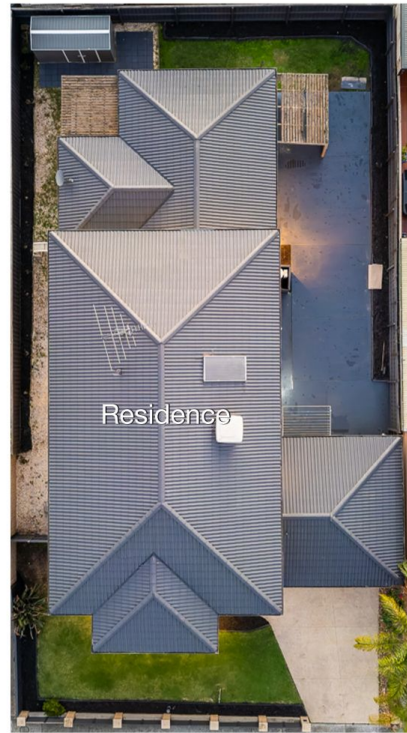

Site Plan

The floor plan is not to scale. Areas and dimensions are approximate and therefore plan should only be used for illustrative purposes